NEW ENGLAND CONSERVATORY OF MUSIC

Digitized by the Internet Archive
in 2013

http://archive.org/details/neume1959newe

NEUME

1959

NEW ENGLAND CONSERVATORY OF MUSIC

294
HALL
294

30
JORDAN HALL

DANGER

DEDICATION...

MR. F. W. C. LEHMANN
Faithful administrator and guardian

IN MEMORIAM

MME. MARIE SUNDELIUS
Inspiring teacher and friend

"There is no music in a rest, but there is the making of music in it. In our whole life-melody the music is broken off here and there by rests, and we foolishly think that we have come to the end of time. God sends a forced time of leisure — sickness, frustrated plans, and disappointed efforts—and makes a sudden pause in the choral hymn of our lives, and we lament that our voices must be silent and our part missing in the music which ever goes to the ear of our Creator.

"How does the musician read the rest? See him beat time with unvarying count, and catch up the next note, true and steady, as if no breaking place had come in between.

"Not without design does God write the music of our lives. Be it ours to learn the time and not be dismayed at the rests. They are not to be slurred over, nor to be omitted, not to destroy the melody, nor change the keynote.

"If we look to God Himself, He will beat the time for us. With the eye on Him we will strike the next note full and clear."

. . . . Jean McMorran Demos, Associate Dean and Dean of Graduate Students . . . . in deep appreciation for your thoughtful and sincere guidance in both musical and personal development and for your unlimited devotion to the school, the students of the New England Conservatory of Music gratefully dedicate the 1959 *Neume* to you.

ADMINISTRATION...

DR. JAMES ALIFERIS
Our President

DEAN CHESTER WILLIAMS

DEAN JEAN DEMOS

ADMINISTRATION

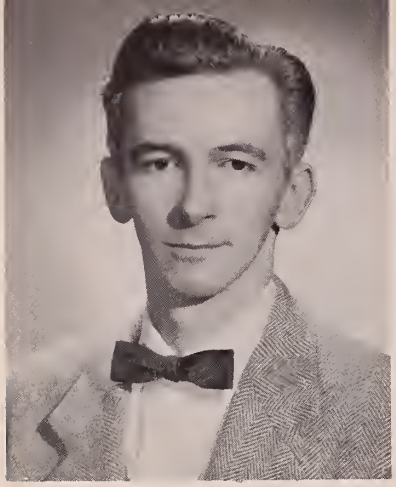

MR. HERBERT BURNHAM
Comptroller

MISS MARION WARNER
Cashier

MR. ELWOOD GASKILL
Registrar

MISS CAROL WALDEN
Librarian

MR. JOHN McKEE
Assistant to the Dean

MRS. LETA WHITNEY
Director of Placement

MR. DAVID DONALD HICKS
Director of Public Liaison

DEPARTMENT HEADS

MR. RICHARD BURGIN
Strings

MR. F. JUDD COOKE
History of Music and Church Music

MRS. JEAN DEMOS
Academic

MR. EVERETT FIRTH
Percussion

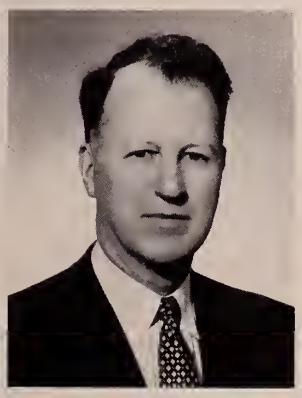

MR. ARTHUR FULTZ
Music Therapy

MR. HOWARD GODING
Piano

MR. BORIS GOLDOVSKY
Opera

MR. FREDERICK JAGEL
Voice

MR. CARL McKINLEY
Theory and Composition

MR. WILLIAM TESSON
Popular Music

MRS. LETA WHITNEY
Music Education

NOT PICTURED:

MR. ROSARIO MAZZEO
Woodwind

MR. ROGER VOISIN
Brass

MR. DONALD WILLING
Organ

BERNARD BARBEAU

Voice

DAVID BARNETT

Piano, History and Literature of Music

JOSEPHINE BARNETT

Drama, Speech

RICHARD BURGIN

Violin, Conductor of the Conservatory Orchestra

F. JUDD COOKE

History and Literature of Music, Theory and Composition

NOT PICTURED:

VIRGINIA BACON
Piano

SAMUEL BOGACH
Physiology

J. ARTHUR CALESS
Saxophone, Flute

NORMAN CARREL
Clarinet

GINO CIOFFI
Clarinet

ANDRE COME
Trumpet

CAMILLE COPEZ
Trumpet

LORNA COOKE deVARON

Conductor of the Conservatory Chorus

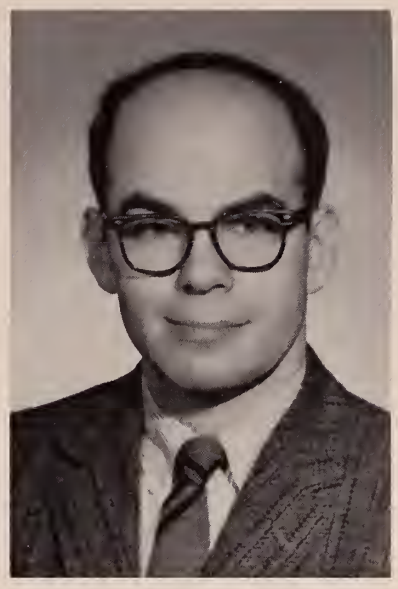

BERNARD ELEVITCH

Literature

EVERETT FIRTH

Percussion

ARTHUR FLAGLER FULTZ

Psychology, Sociology

NOT PICTURED:

MALCOLM CREIGHTON
Piano

ELEANOR DAVIS
Voice

JOSEPH dePASQUALE
Viola

SALLY DODGE
Violin

JEAN ELLERTON DRABIK
Voice

GASTON DUFRESNE
Theory and Composition

DORIOT ANTHONY DWYER
Flute

WILLIAM GIBSON

Trombone

JEANNETTE GIGUERE
Piano

FERNAND GILLET
Chamber Music

MARIE GILLET
Piano

ALICE GIROUARD
Voice

HOWARD GODING
Piano

NOT PICTURED:

CORINNE FLAVEN
Violoncello

RALPH GOMBERG
Oboe

WILLIAM GRASS
Flute

FREDERICK GUERRA
Saxophone

FLORENCE HARTNETT
Piano

PERCY HUNT
Voice

ALEXANDRA JASKOLSKI
Piano

BORIS GOLDOVSKY
Opera

UTA GRAF
Voice

GEORGE GUILBAULT
Theatre, Piano, Voice Coaching

DAVID DONALD HICKS
Piano

NOT PICTURED:

PAUL KEANEY
Horn

ALFRED KRIPS
Violin

LOTTIE LENN
Fine Arts

ANNA LOTHIAN
Piano

PIERRE LUBOSHUTZ
Piano

ROSARIO MAZZEO
Clarinet

DOWELL McNEILL
Organ

BETTY HILKER
Piano

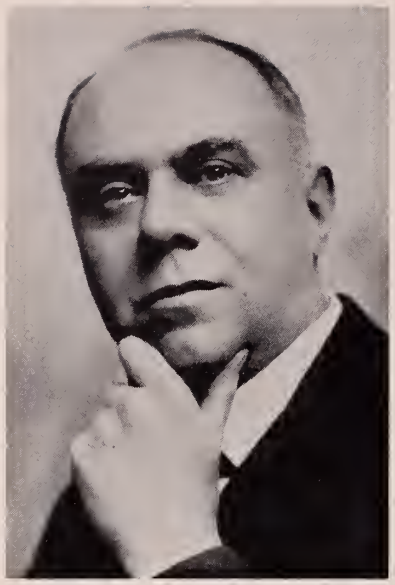

HOMER HUMPHREY
Organ

FREDERICK JAGEL
Voice

VIRGINIA KLOTZLE
Piano

FRANCES LANIER
Violin

MARGARET MASON
Piano, History and Literature of Music, Theory and Composition

NOT PICTURED:

GLADYS MILLER
Voice

GENIA NEMENOFF
Piano

ERNST PANENKA
Bassoon

JAMES PAPPOUTSAKIS
Flute

LUCY PARKER
Violin

JAMES PIERCE
Piano

EDWARD PERRY
History

CARL McKINLEY

Organ, History and Literature of Music, Theory and Composition

GEORGE MOLEAUX

Contrabass

LUCILLE MONAGHAN

Piano

JOHN MORIARITY

Repertoire Coaching

NOT PICTURED:

ARYTON PINTO
Violin

FRED POPPER
Repertoire Coaching

RAPHAEL PORRAS
Accordion

T. HAYES PROCTER
Philosophy

DOROTHY RICHARDS
Voice

SIMONE RIVIERE
French

COLETTA RUSHFORD
Harp

ROLAND NADEAU

Piano, Theory and Composition

JOHANNA OLDENBURG
German

GUY PRINCIPATO
Guitar

MIKLOS SCHWALB
Piano

HERBERT SILVERMAN
Music Education

DONALD SMITH
Piano

NOT PICTURED:

BARBARA SCHEITZ
Violin

ELIZABETH SCHULZ
Piano

THEODORE SIMONELLI
Guitar

WARREN STOREY SMITH
History and Literature of Music, Theory and Composition

CARLO SORESINA
Italian

JAMES SHAGLIANO
Horn

ALICE STEVENS
Voice

RHODORA BUCKLER SMITH

Voice

WILLIAM TESSON

Trombone, Theory and Composition, Arranging, Orchestra

LETA WHITNEY

Music Education

NOT PICTURED:

ROBERT STUART
Clarinet

RICHARD SUMMERS
Oboe

FELIX VISCUGLIA
Clarinet

ROGER VOISIN
Trumpet

SHERMAN WALT
Bassoon

OLIVE WETMORE
Literature

DONALD WILLING
Church Music, Organ

SUSAN WILLIAMS
Piano

FELIX WOLFES
Repertoire Coaching

ALFRED ZIGHERA
Violoncello

BERNARD ZIGHERA
Harp

OFFICE STAFF

PRESIDENT'S OFFICE

DEAN'S OFFICE

GRADUATE OFFICE

TREASURER'S OFFICE

REGISTRAR'S OFFICE

GRADUATE STUDENTS...

ANNABELLE BERNARD
2120 Gravier Street
New Orleans, Louisiana
Voice *Mme. Graf*

DONNA JEFFREY
110 Elm Street
Camden, Maine
Voice *Mr. Jagel*

ARTIST DIPLOMA 1959

AUDELIA GULLEY AYCOCK
Route 2
Fremont, North Carolina
Piano *Miss Monaghan*

DAVID NORTON BEYER
38 Bank Street
St. Albans, Vermont
Piano *Mr. Schwalb*

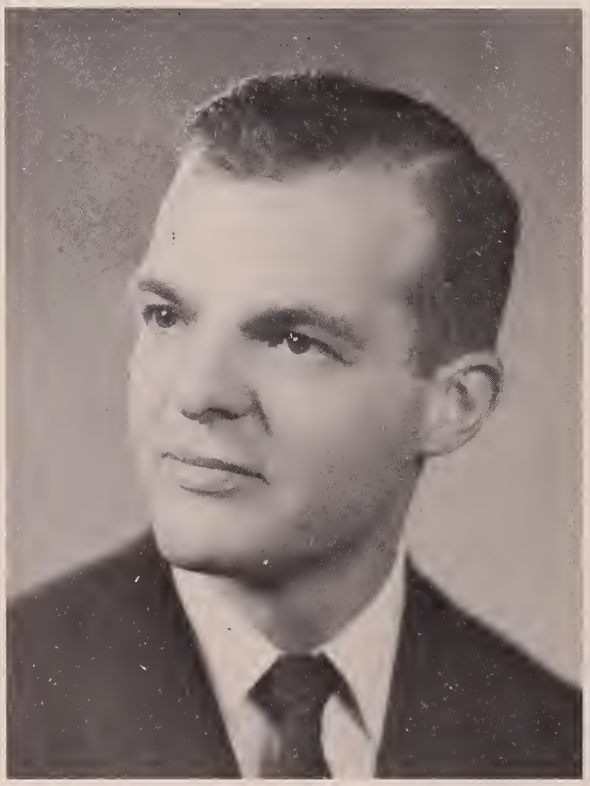

JO GARNER BOATRIGHT
10 Museum Road
Boston, Massachusetts
Piano *Mr. Schwalb*

MARY LYNNE BUTCHER
402 Lee Street
Biloxi, Mississippi
Piano *Miss Monaghan*

MICHALINE ANN CHOMICZ
113 Sterling Street
Worcester, Massachusetts
Voice *Miss Miller*

WILLIAM FRANCIS FERRY
33 Chapel Terrace
Newport, Rhode Island
Music Therapy *Mr. Fultz*

BARBARA FRANCES GODDING
Wells Hill Road
Lakeville, Connecticut
Organ *Mr. Willing*

ANN MYONG SOOK LEE
72 Tangju-dong
Seoul, Korea
Voice *Mrs. Graf*

JOHN DAVID LUNDGREN
615 Hamilton Street
Wausau, Wisconsin
Opera Directing *Mr. Goldovsky*

MARY ANNE MacKINNON
520 NW 48th Street
Oklahoma City, Oklahoma
Bassoon *Mr. Walt*

SYLVIA LEE McDERMEIT
1374 Forest Lane
Canon City, Colorado
Piano *Mr. Schwalb*

NANCY JANE McNELLY
115 South Beech Street
Oxford, Ohio
Cello Ensemble *Mr. Zighera*

OF MUSIC

EVA MERTHA
462 Beacon Street
Boston, Massachusetts
Oboe *Mr. Gomberg*

MARGARET AYDELOTTE MILLS
1412 Lowell Road
Schenectady, New York

JAMES HOWARD MITCHELL
Hanley Road
Lexington, Ohio
Voice *Mrs. Graf*

FRANCESCO ANTONIA MONTESANTI
86 Annunciation Road
Roxbury, Massachusetts
Trombone *Mr. Gibson*

JOSEPH NORTON
Warren Street
Littleton, Massachusetts
Music Education *Dr. Silverman*

RUTH ELIZABETH MOSS
334 53rd Street
Newport News, Virginia
Bassoon *Mr. Walt*

JOHN HARRISON RHEA
97 Gainsboro Street
Boston, Massachusetts
Trumpet *Mr. Voisin*

JOSEPH EBENEZER ROCHE
20 Sloper Street, South Arcot Dt.
Cuddalore O.T., Madras, India
Violin *Mr. Krips*

SALLY IONE ROHRMAN
66 The Fenway
Boston, Massachusetts
Piano *Mr. Goding*

ANNE SOUSA
31 Memorial Drive
Stoughton, Massachusetts
Voice *Miss Miller*

GLORIA FRANCES TICE
421 North Pine Street
Beloit, Kansas
Violin *Mr. Burgin*

WILLIAM DEAN TINKER
270 Huntington Avenue
Boston, Massachusetts
Organ *Mr. Willing*

OF MUSIC

WALTER VALENTINO TOKARCZYK
539 River Street
Woonsocket, Rhode Island
Percussion *Mr. Firth*

WILLIAM TORTOLANO
513 Charles Street
Providence, Rhode Island
Church Music *Mr. Willing*

GRAYDON JAMES WILLIAMS
11 Hibbard Avenue
Clifton Springs, New York
Theory *Mr. Cooke*

BARCLAY FREDERICK WOOD
Blueberry Hill Road
Monroe, Connecticut
Organ *Mr. McKinley*

Not Pictured:

CYNTHIA CRAIN
MARGUERITE ESTAVER
HARRY FINCHER
LOIS GINSBERG
JEANNE GREALISH
EARL GRONER
LORRAINE KALIL
ARTHUR LEWIS
ROBIN LONGANECKER
JUDITH LYONS
MARGARET MASON
SETSUKO NAKASHIMA
ISABELLE PLASTER
CARL REESE
ROBERT SHERWOOD
PHYLLIS WHITMAN
PHILIP YOUNG

NEC 1960

NEC 1961

NEC 1962

NEC 1959

THE CLASSES...

NEC

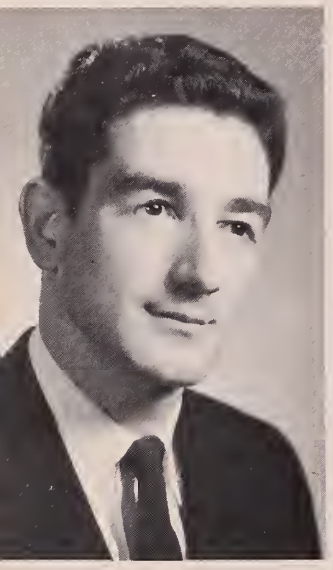

EDWARD D'AMICO
President

KIRSTEN ALBRO
Vice-President

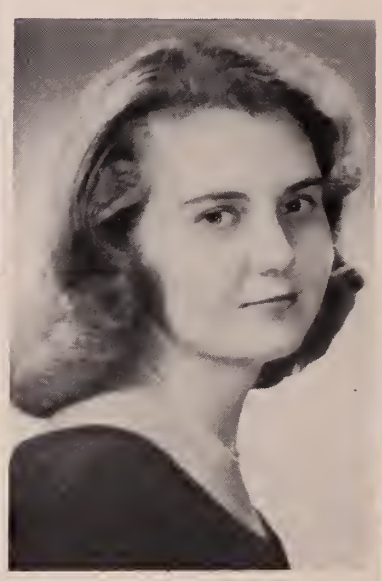

MARGARET EATON
Secretary

NANCY DuCETTE
Treasurer

OFFICERS
1959

KIRSTEN LOUISE ALBRO
10 South Edward Street
Sayreville, New Jersey
Music Education, Piano *Mr. Smith*

MARIA LUZ ALVARADO
Urb. Monterrey Street
Rio Piedras, Puerto Rico
Piano *Miss Monoghan*

WESLEY CHAMBERS BARTERA
311 East College Street
Clinton, Mississippi
Piano *Mr. Goding*

GEORGIANNA MABLE BERRY
9 Eliot Street
Watertown, Massachusetts
Music Education, Voice *Mrs. Steven*

FRANCES ALICE BRUNNSTROM
41 Sycamore Street
Somerville, New Jersey
Piano *Mr. Goding*

EDWARD JAMES BUCK
27 Nutter Road
North Reading, Massachusetts
Music Therapy, Piano *Mr. Guilbault*

JUDITH MERRISS CAMPBELL
1086 Commonwealth Avenue
Boston, Massachusetts
Piano *Mr. Goding*

STEPHAN MICHAEL CAZALE
38 Prospect Street
Winchester, Massachusetts
Theory *Mr. Cooke*

OLIVER CHAMBERLAIN, JR.
Allenwood Road, R.D. Box 201
Belmar, New Jersey
Double Bass *Mr. Moleux*

JEROME DANIEL COHEN
60 Symphony Road
Boston, Massachusetts
Composition *Mr. Cooke*

WILLIAM JOHN CONLON
35 Logan Way
South Boston, Massachusetts
Voice *Miss Miller*

VICTOR JAMES DalPOZZAL
224 Nahant Road
Nahant, Massachusetts
Music Education Piano *Mr. Smith*

EDWARD DAVID D'AMICO
79 Gainsboro Street
Boston, Massachusetts
Music Education, Trumpet *Mr. Voisin*

SUSAN MARGARET DAY
Main Street
Middle Haddam, Connecticut
Voice *Miss Miller*

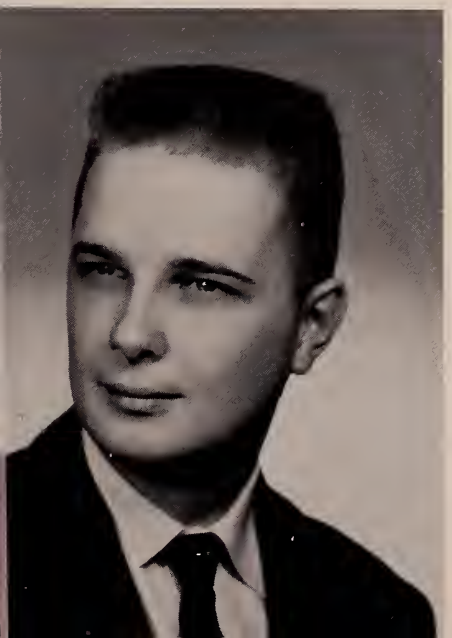

DAVID FRANK DeLISLE
Cottage Street
Marlboro, New Hampshire
Piano *Mr. Barnett*

NANCY SPOONER DuCETTE
21 Dedham Street
Revere, Massachusetts
Music Education, Piano *Mr. Nadeau*

LINDA RUTH DUNLAP
Marsh Hill Road
Dracut, Massachusetts
Piano *Mr. Schwalb*

MARGARET ELLEN EATON
34 Prudence Drive
Springdale, Connecticut
Music Education, Voice *Miss Davis*

RUTH ELAINE EELLS
14 Isabella Street
Melrose, Massachusetts
Voice *Mr. Jagel*

WINIFRED ANN HOWARD FIERKE
4510 Moorland Avenue
Minneapolis, Minnesota
Clarinet *Mr. Mazzeo*

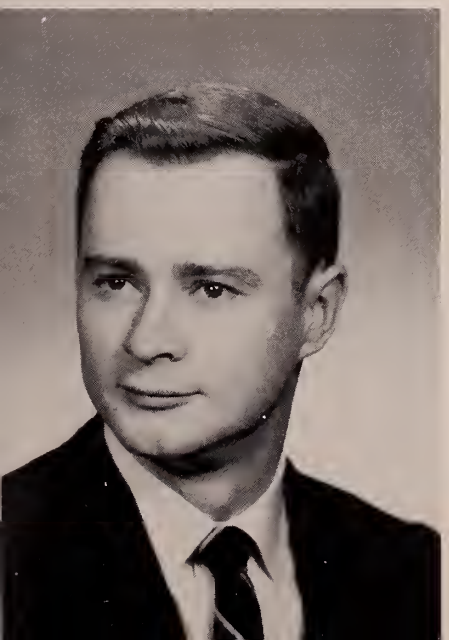

JOHN NATHANIEL FOSS
92 Western Avenue
Augusta, Maine
Music Education, Trumpet *Mr. Voisin*

ELAINE MARY FREYBLER
2133 South 23rd Street
LaCrosse, Wisconsin
Voice *Mrs. Graf*

EMILY ELIZABETH FRITZSCHE
Hastings Road
Ashburnham, Massachusetts
Piano *Miss Monoghan*

THOMAS ENOCH GREENE
2 Redfern Street
North Providence, Rhode Island
Music Education, Piano *Mr. Nadeau*

JAMES EUGENE GREGG
Washington Street
Conway, New Hampshire
Music Education, Voice *Mrs. Girouard*

NANINE SCHWARZ HAMMOND
36 Pleasant Street
Marblehead, Massachusetts
Music Education *Mrs. Whitney*

GUY ARNOLD HARGROVE
313 Huntington Avenue
Boston, Massachusetts
Voice *Mr. Jagel*

MARTHA ELIZABETH KANE
224 Summit Street
Portland, Maine
Music Education, Voice *Mr. Barbeau*

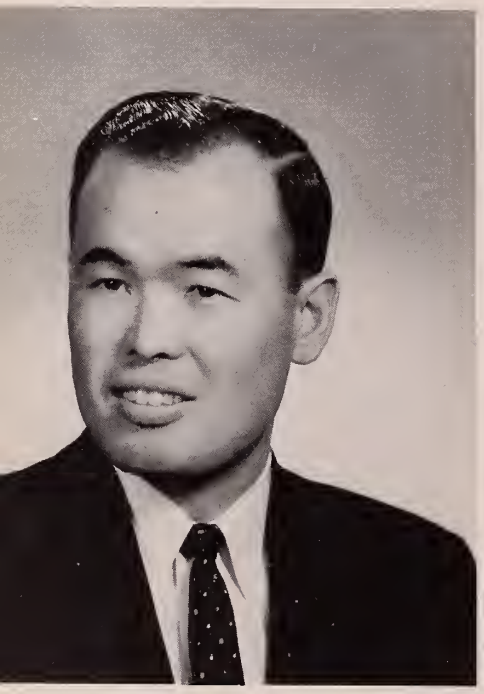

SAMUEL KANG
159 Ruggles Street
Boston, Massachusetts
Theory *Mr. Cooke*

ANDREW FENTON KAZDIN
102 Gainsboro Street
Boston, Massachusetts
Composition *Mr. McKinley*

CHONG HYO LEE
136 In-Hyun Dong
Seoul, Korea
Piano *Miss Monoghan*

SANDRA GLOVER LENZ
3700 Loch Raven Boulevard
Baltimore 18, Maryland
Music Education, Trombone *Mr. Tesson*

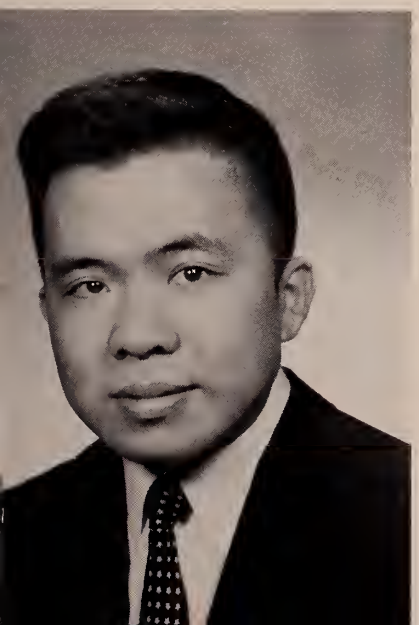

GORDON CHEE LEW
196 St. Botolph Street
Boston, Massachusetts
Music Education *Mrs. Whitney*

DeANNE LINDSTROM FROMME
120 Malden Street
Worcester, Massachusetts
Violin *Mr. Krips*

JENETTE BERTHA LILLIAN MacDONALD
3050 Pawtucket Avenue
Riverside, Rhode Island
Music Education, Voice *Mrs. Graf*

FLORENCE IRENE MAGOUN
58 School Street
Rockland, Massachusetts
Music Education, Piano *Mr. Smith*

JARVIS FRANCIS MEDEIROS
43 Grandview Avenue
Fairhaven, Massachusetts
Music Education *Mrs. Whitney*

JUDITH ALAYNE MELVIN
26 Pleasant Street
Hopkinton, Massachusetts
Music Education, Voice *Mrs Girouard*

THOMAS PAUL MILLS
216 Mountain View Avenue
Rensselaer, New York
Church Music *Mr. Willing*

EDMUND JOHN MOUSSALLY
74 Montgomery Street
Boston, Massachusetts
Music Education, Voice *Miss Richards*

ADOLF PAUL MUSIOL
109 Endicott Street
Worcester, Massachusetts
Music Education *Mrs. Whitney*

MARY ANN NORTON
Commonwealth Avenue
Hopkinton, Massachusetts
Theory *Mr. Cooke*

LUCIEN LEO OLIVIER
168 Seaver Street
Roxbury, Massachusetts
Voice *Miss Miller*

EILEEN PACO
329 Williams Street
Providence, Rhode Island
Piano *Mr. Goding*

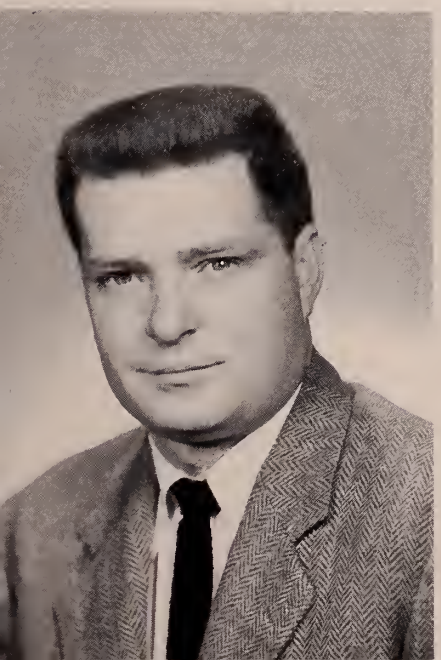

JOHN BENTLEY PARKER
34 Ash Street
Fitchburg, Massachusetts
Music Education *Mrs. Whitney*

SHIRLEY FRANCES PRUE
346 South Street
Wrentham, Massachusetts
Piano *Mr. Goding*

BEVERLY FLORENCE SAMANS
317 Woodlawn Avenue
Beckley, West Virginia
Music Therapy, Piano *Mr. Smith*

KAREN RUTH SCHLEMMER
535 North Martin Street
Waukegan, Illinois
Flute *Mrs. Dwyer*

THELMA LEE YUEN
273 Prince Edward Road
Kowloon, Hong Kong
Piano *Miss Monaghan*

NOT PICTURED:

Norma Lee Kulberg
Placido Joseph Pietropaolo
Serenella Irene Privitera
Margaret Elizabeth Rudd
Landon Worth Young

JUNIOR

ARLENE ZITOWITZ
President

CLASS

ALLEN, Marilyn
Scipio Centre
New York

ALVARADO, Maria Luz
Urb. Monterrey Street
Rio Piedras, Puerto Rico

BAKER, Herbert
31 Westmore Road
Mattapan, Massachusetts

BARTOLOMUCCI, Regina
42 Elmwood Street
Revere, Massachusetts

BEAUREGARD, Richard
R.F.D. No. 3
Colebrook, New Hampshire

BENDER, Barbara
575 Bridge Street
North Weymouth, Massachusetts

BURKE, Florence
Box. No. 165
Round Lake, New York

CAPILLON, Yvette
46 Prince Street
Attleboro, Massachusetts

CAPONE, Patricia
351 Lowell Street
Wakefield, Massachusetts

CARMICHAEL, William
16 Howe Street
Wellesley, Massachusetts

CASANOVA, Rosita
1501-5 Ponce de Leon Avenue
Santurce, Puerto Rico

CASTALDO, Sandra
220 High Street
Wareham, Massachusetts

CAVALLI, Vincent
513 Chestnut Street
Monessen, Pennsylvania

CHO, Rumie Youn
No. 96 Imasto-cho Shirogane, Shiba,
Minatoku
Tokyo, Japan

COHEN, Jerome
60 Symphony Road
Boston, Massachusetts

CLARK, Frank
75 Upham Street
Lowell, Massachusetts

CROSBEY, Henry
43 Royal Avenue
Warwick, Rhode Island

DAVIS, Eutha
842 Spruce Street
Camden 3, New Jersey

DE LA MATA, Violeta
14 Pacific Place
Santurce, Puerto Rico

DELLOVO, Raymond
51 Winthrop Road
Lexington, Massachusetts

EHRMANN, Janice Panella
97 Pennsylvania Avenue
Newton Upper Falls, Massachusetts

FAUTEUX, Valerie
132 Mill Road
New Bedford, Massachusetts

FRIEDLAND, Sherman
1249 Beacon Street
Brookline, Massachusetts

GAUYA, John
Straits Turnpike
Middlebury, Connecticut

GIBSON, Kay
7520 Pleasant Avenue
Delair, New Jersey

GIBSON, Peggy
5850 Philadelphia Drive
Dayton, Ohio

GORDON, Priscilla
406 South College Street
Martinsville, Virginia

GOTLIEB, Lois
300 Whitwell Street
Quincy, Massachusetts

GREENBERG, Judith
1053 East 10th Street
Brooklyn, New York

HOWARD, Carolynn
604 Darley Road
Kinston, North Carolina

IZMIRLIAN, Zarouhi
Rue Ar-Rihban
Beirut, Lebanon

JOHNSON, Charles
225 Walnut Street
Saugus, Massachusetts

KAZDIN, Andrew
102 Gainsboro Street
Boston, Massachusetts

KOLLEGIAN, Harry
146 Forest Street
Medford, Massachusetts

LACKEY, Marsha
1910 East 30th Street
Tulsa, Oklahoma

LEACH, Julian
43 Winter Street
Skowhegan, Maine

LE GROW, Donald
19 Jackson Avenue
Everett, Massachusetts

LOVEGROVE, Susan
3500 Smith S.E.
Albuquerque, New Mexico

MAZEIKA, Daniel
16 Ashmond Avenue
Fairhaven, Massachusetts

MEDEIROS, Manuel
42 Platt Street
Fall River, Massachusetts

MIETZNER, Edmond
205 West Center Street
Fairfield, Illinois

MURIN, Donna
3B Watson Avenue
Ossining, New York

PINE, Donald
549 Somerset Avenue
Taunton, Massachusetts

PUOPOLO, Alfred
355 Chelsea Street
East Boston 2B, Massachusetts

PUOPOLO, Vito
23 West Street
Norwood, Massachusetts

SANDERSON, Catherine
451 Court Street
Auburn, Maine

SCHAEFER, Charlotte
Remsen's Lane
Oyster Bay, New York

SHELMAN, Roberta
41 East Bowery Street
Newport, Rhode Island

SHORE, Richard
694 Broad Street
East Weymouth, Massachusetts

SISTER ANN REGIS O.P.
130 Lexington Street
Watertown 72, Massachusetts

SLATTERY, Patricia
45 School Street
Mansfield, Massachusetts

TABB, Stephen
507 Beach 67 Street
Arverne, New York

THOMSON, Daryl
1031 Grafton Street
Worcester 4, Massachusetts

URRICO, Grace
11 Urrico Avenue
Woonsocket, Rhode Island

VAN HAM, Vernice
B9 Farm Lane
Westwood, Massachusetts

WALKER, Judith
82 Paine Road
Mansfield, Massachusetts

WALKO, Helen
50 Lake Avenue
Danbury, Connecticut

WALLACE, Joan
7 Old Bridge Street
Buzzards Bay, Massachusetts

WILSON, Phillips
Dunbar Hall
Exeter, New Hampshire

WOOTEN, Landrum
6B4 Collidge Avenue N.E.
Atlanta, Georgia

YEH, Pao-hsi
51 Changan Road, East, 2nd Section

ZITOWITZ, Arlene
32 Oxford Street
Worcester, Massachusetts

SOPHOMORE

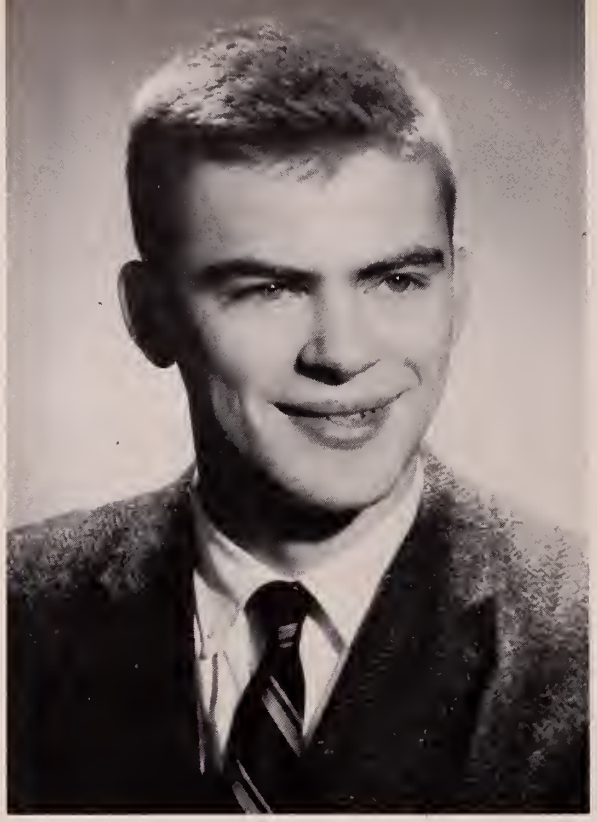

JOHN WALKER
President

CLASS

ADELBERG, Janet
5514 South Bend Road
Baltimore 9, Maryland

BABIKAN, Margrit
Yenikoy Disbudak sok, No. 4
Istanbul, Turkey

BEARSE, Barbara
Braddock Lane
Harwichport, Massachusetts

BEDNARZ, Stanley
59 Lincoln Avenue
Northhampton, Massachusetts

BLACKMUR, Paula
15 Beach Street
Cohasset, Massachusetts

BONELLI, Carl
1519 Main Street
Houston, Texas

BRIGHTMAN, Judith
84 Whittier Road
Needham, Massachusetts

BROWN, Cynthia
30 Lenox Street
Brockton, Massachusetts

BROWNE, Deborah
28 Little Pond Road
Belmont, Massachusetts

BRYS, William
21 Gardner Street
Somerville, New Jersey

CLARK, Beverly
Cedar Mill Road, R.F.D. No. 1, Box 127
Ellington, Connecticut

COLBURN, Verne
83 Foster Street
Keene, New Hampshire

CRAWFORD, Mary Alice
1517 Rahway Avenue
Westfield, New Jersey

CZERWINSKI, William
124 New Street
Cranford, New Jersey

DARROW, William
111 Packer Avenue
Towanda, Pennsylvania

DAVIDSON, Lyle
South Royalton, Vermont

DINGER, Barbara
Box 242
Richland, Pennsylvania

DOWD, John
57 Parkinson Street
Needham, Massachusetts

DUFFY, Carol
56 Mount Warner Road
North Hadley, Massachusetts

DUNN, Helene
Wahackme Road
New Canaan, Connecticut

FALCK, Robert
5133 Manning Drive
Bethesda, Maryland

FOSS, Alice Anderson
39A Lee Street
Cambridge, Massachusetts

FOX, David
386 Ward Street
Newton, Massachusetts

GAGNON, Roland
11 Willow Street
Auburn, Maine

GARDNER, Audrey
95 Mansion Street
Coxsackie, New York

GOODE, Jane
48 Gould Avenue
Newark, New Jersey

HAHNL, Fernando
44 Redlands Road
West Roxbury, Massachusetts

HIBBARD, William
5 Channing Road
Newton Centre 59, Massachusetts

HOLMES, Patricia
128 Fair Street
White Plains, New York

HOOPER, Theresa
167A Pennsylvania Avenue
Newark, New Jersey

ISALES, DARYSABEL
1133 Bogota Street
Puerto Nuevo, Puerto Rico

KELLAWAY, Roger
31 Wyman Street
Waban 68, Massachusetts

LA FLAMME, Lois
103 Auman Street
Fort Devens, Massachusetts

LANTINI, Edward
53-H March Street
Providence, Rhode Island

LEE, Sylvia
No. 2 Jen-Ai Road
Pintun, Formosa

LEW, Gordon
196 St. Botolph Street
Boston, Massachusetts

LIBURD, Zora
189-01 Nashville Boulevard
Springfield Gardens 13, L.I., New York

LOMBARD, Lyman
Petersham Road
Hardwick, Massachusetts

MACOMBER, Mary
Pittsford, Vermont

MAHAN, Judith Dutra
158 Berleley Avenue
Middletown, Rhode Island

MASON, Pennie
154 Beaumont Avenue
Newtonville, Massachusetts

MOORE, Gretchen
3907 Palisades Drive
Weirton, West Virginia

MORSE, Tevis
77 Puritan Avenue
Forest Hills, New York

NIZZARI, Francis
360 Central Avenue
Needham, Massachusetts

POSNER, Doris
1057 Constable Drive
Mamaroneck, New York

ROBERTSON, Sandra
225 Penn Street
Burlington, New Jersey

SKELTON, John
135 Front Street
Winchendon, Massachusetts

STEARNS, Judith
854 Salem Street
Malden, Massachusetts

STEELE, Lois, M.D.
No. 29 Little Britain Road
Newburgh, New York

SUMNER, George
Winnicunnett Road
Hampton, New Hampshire

SWANSON, Robert
77 Park Street
Rutland, Vermont

SYKES, Carol
475 Williams Street
Pittsfield, Massachusetts

TAYLOR, Patricia
Rte. 3, Box 657, Orange Avenue
Fort Pierce, Florida

THOMSON, Phyllis
1003 Grafton Street
Worcester 4, Massachusetts

TRIPLETT, Ernest
66 Kingston Avenue
Newport, Rhode Island

WALKER, John
9 County Street
Ipswich, Massachusetts

WHITE, Robert
2002 Warlick Place N.E.
Atlanta, Georgia

WYMAN, Patricia
9 Kaye Street
Halifax, Nova Scotia

YANG, Katrine
No. 25-4 Min-Chuan Road
Tainan, Formosa

YAO, Eugenia
P.O. Box 2879
Hong Kong
Tapei, Formosa

FRESHMAN

ANGEL RIVIERIA
President

CLASS

ANDERSON, Janet
9 Royal Oak Drive
West Hartford, Connecticut

BARRON, Sonya
41 Lyman Street
Lynn, Massachusetts

BATTEY, David
5757 Blackstone Avenue
Chicago 37, Illinois

BEALE Everett,
35 North Avenue
North Abington, Massachusetts

BEHN, Axel
455 New Dorwart Street
Lancaster, Pennsylvania

BENNETT, Donald
1685 Beacon Street
Brookline, Massachusetts

BISCOTTI, Agnes
21 Oswego Street
Springfield, Massachusetts

BONGIORNO, Robert
Summer Street
Duxbury, Massachusetts

BOUJOUKOS, James
74 Locust Street
Winthrop, Massachusetts

BLASSBERG, Marilyn
408 Federal Street
Greenfield, Massachusetts

BRUNO, Santo Francis
55 Halmore Drive
Rochester, New York

CARUSO, Anthony
Horse Pond Road
Sudbury, Massachusetts

CASE, Julie
440 North Maple Avenue
Greenwich, Connecticut

CIFELLI, Joseph
22 June Avenue
Cranston, Rhode Island

COCHRAN, George
24 Ash Street
Dedham, Massachusetts

COLE, Brenda
57 Lyndale Street
Manchester, Connecticut

COLE, Matilda
69 Main Street
Concord, Massachusetts

CRUZ, Frank
50 Symphony Road
Boston, Massachusetts

CULLINGTON, Diane
21 Ridge Road
Belmont, Massachusetts

CURRIE, Barbara
20 Sunset Road
Winchester, Massachusetts

DEMERY, Carol
181 Fifth Avenue
New Rochelle, New York

DEMSEY, C. Wayne
34 County Way
Beverly, Massachusetts

ELLIS, Susan
72 Winthrop Street
Augusta, Maine

ETNIER, Victoria
1040 Park Avenue
New York, New York

FAUST, George
191 Neilson Street
New Brunswick, New Jersey

FENNINGER, Paul
1431 Edge Hill Road
Abington, Pennsylvania

FISHER, Stephen
338 Manning Boulevard
Albany, New York

GELPI, Carole
1502 Mirsonia
Santurce, Puerto Rico

GIGNAC, Carol
94 North Main
Franklin, New Hampshire

GODBOLD, Dale
33 Dunbar Street
Yonkers New York

HENDRICH, Robin
47 Chestnut Street
Boston, Massachusetts

HOWARD, Barbara
Dexter Road
North Scituate, Rhode Island

IOZZO, Leo
14 Orchard Park
Roxbury 19, Massachusetts

JACOBSON, Lois
2 Hemenway Avenue
Malden, Massachusetts

JACOWITZ, Edward
197 Canal Street
Ellenville, New York

JEFFERS, Lee
1720 East Lanvale Street
Baltimore 13, Maryland

KERN, John
Pleasant Street
Marion, Massachusetts

LIU, Katherine
5 Estrada Engenheiro Trigo
Macao, South China

LOURIE, Charles
441 Washington Street
Brookline, Massachusetts

MacCORMICK, Adalee
1273 Stratford Road
Schenectady, New York

MacCORMICK, Janet
42 Ash Street
Braintree, Massachusetts

MANDEL, Martin
1417 Dilston Road
Silver Spring, Maryland

MARR, Carolyn
Main Street
Bolton, Massachusetts

MANSFIELD, Robert
Locust Street
Peabody, Massachusetts

MONTEIRO, Richard
233 Sconticut Neck
Fairhaven, Massachusetts

MULLIGAN, Sharon
R.F.D. No. 1
Canaan, New Hampshire

NADON, Catherine
108 Broadway
Pittsfield, Massachusetts

NARGESIAN, John
104 Gainsboro Street
Boston 15, Massachusetts

NEWBERRY, Beverly
Cherry Valley Road
Columbia, Connecticut

PACO, Constanaino
329 Williams Street
Providence 6, Rhode Island

PANDOLFI, Roland
129 Church Street
Manville, Rhode Island

PEARSON, Shirley
20 Atwood Street
Newburyport, Massachusetts

REYNOLDS, Paula
305 West Poplar Street
Harrisburg, Illinois

RIVARD, Frances
64 Tremont Street
Central Falls, Rhode Island

RIVERA, Angel
Calma No. 52
Ocean Park, Santurce,
Puerto Rico

RUDELT, Johanna
Old Yarmouth Inn
Yarmouth Port, Massachusetts

RYAN, James
16 Wilwade Road
Great Neck, New York

SMITH, Sandra
3113 Bronson Road
Fairfield, Connecticut

SORBELLO, Roberta
276 Fenno Street
Revere, Massachusetts

SZABO, Aniko
54 Oak Street
Winchester, Massachusetts

TINSMAN, Elizabeth
330 Belvidere Avenue
Washington, New Jersey

TORO, Carmen
603 Elliott Place
Miramra, Puerto Rico

TRIMMER, Alice
139 Sunset Avenue
Amherst, Massachusetts

VALENTE, Raymond
60 South Bow Street
Milford, Massachusetts

VERRIER, Richard
Knotty Oak Road
Hope, Rhode Island

WALKER, Janice
709 North Pine Avenue
Gunnison, Colorado

WALKER, Josephine
6 University Place
New Haven, Connecticut

WALLER, Altina
54 Lincoln Street
Framingham, Massachusetts

WAYSHAK, Joseph
178 M Street
South Boston, Massachusetts

WHITE, Victoria
Barrett's Hill Road
Concord, Massachusetts

TOGETHER WE PLAY

ORGANIZATIONS...

JOHN RHEA
President of the Council

NANCY DuCETTE
Secretary of the Council
Treasurer, Class of '59

EDWARD BUCK
Treasurer of the Council

EDWARD D'AMICO
Vice-President of the Council
President, Class of '59

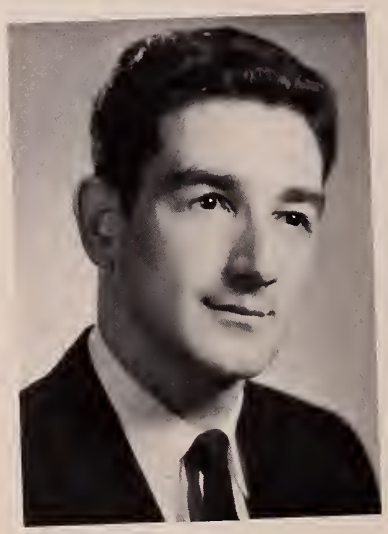

COUNCIL

ARLENE ZITOWITZ
President, Class of '60

HERBERT BAKER
Treasurer, Class of '60

JOHN WALKER
President, Class of '61

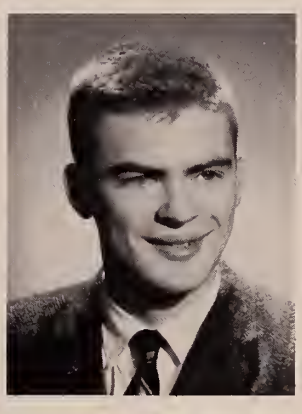

STANLEY BEDNARZ
Treasurer, Class of '61

ANGEL RIVIERIA
President, Class of '62

NILDA TORO
Treasurer, Class of '62

BARBARA BENDER
Conservatory Club

PATRICIA CAPONE
Delta Omicron

KIRSTEN ALBRO
Elson Club

JOHN PARKER
Kappa Gamma Psi

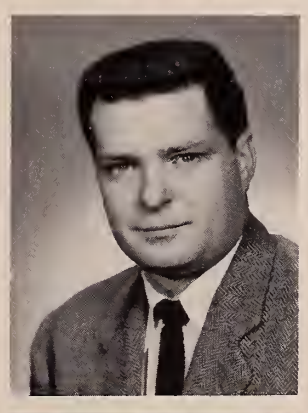

SANDRA ROBERTSON
Mu Phi Epsilon

BEVERLY SAMANS
Music Therapy Club

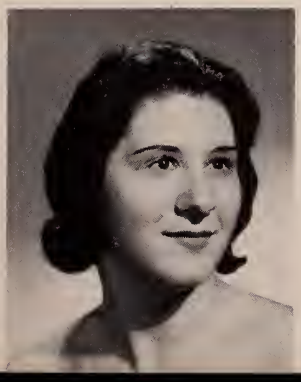

DONALD LeGROW
Phi Mu Alpha Sinfonia

SHIRLEY PRUE
Sigma Alpha Iota

KIRSTEN ALBRO
Editor

Dear Reader:

Few people are aware of the tremendous task required to compile any yearbook. The Neume is no exception. It has taken the cooperation of many people to bring the book to its present state of completion. All this work, however, is worth the effort if the Neume does a little toward accomplishing that nearly impossible goal of being a constant guide in leading each of us back to the time when we were students at N.E.C., through all the years to come.

To all those who helped with the Neume—Phi Mu Alpha Sinfonia fraternity, Mr. Hicks, Mr. Burnham, Mr. Guilbault, and Mr. J. Arthur Roy—my sincere thanks.

To all those who open this Neume, may it bring nothing but fond memories.

Sincerely yours,

Kirsten Albro
Editor, Neume 1959

CAROLYN MARR
Literary Editor

NOT PICTURED:

THOMAS TARMEY
Advertising

EDWARD BUCK
Art

MARGARET EATON
Secretary

JOHN FOSS
Photography

GORDON LEW
Lay-out

JENETTE MacDONALD
Typing

PATRICIA SLATTERY
Junior Editor

GLORIA TICE
Lay-out

THE NEUME STAFF 1959

MELODIC LINE

JUDITH WALKER

Editor

MEMBERS 1958-1959

Judith Walker .....Editor
Barbara Currie.....Associate Editor
Kay Gibson.....Managing Editor
Judith Hopfan.....Assistant Managing Editor
George Faust .....Photographer
Gordon Lew .....Carbon
Patricia Slattery ..... Chorus
Judith Hopfan.....Class News
Adalee MacCormick.....Clubs
Roberta Sorbello and Tina Walker.....Fraternities and Sororities
John Rhea .....Student Council
Janet Anderson, Florence Burke, Brenda Cole,
Patricia Holmes, Johanna Rudelt, Patricia Wyman ..... Typists

CONSERVATORY CLUB

DONNA MURIN
President

Yearly open house in our renovated room on second floor . . . . initiation of new members . . . . concert in Recital Hall with guest cellist Taki Atsumi . . . . cookie sales . . . . outside concerts.

MEMBERS 1958-59

Donna Murin .....President
Barbara Bender.....First Vice-President
Grace Urrico ..... Second Vice-President
Patricia Capone .....Treasurer
Regina Bartolomucci.....Recording Secretary
Maria Luz Alvarado.....Corresponding Secretary
Yvette Capillon ..... Editor
Georgianna Berry.....Program Chairman

Sandra Castaldo
Diane Cullington
Barbara Currie
Eutha Davis
Audrey Gardner
Carole Gelpi
Kay Gibson
Lois Ginsberg
Judy Greenberg
Patricia Holmes
Darysabel Isales
Sylvia Lamoutte
Sandra Lenz
Zora Liburd
Susan Lovegrove
Judith Mahan
Beverly Samans
Patricia Slattery
Carol Sykes
Carmen Toro
Vernice VanHam
Myrna Welch
Joan Wilson
Betty Yeh

ELSON CLUB

MARGARET EATON
President

Musical and social efforts at the Harriet Tubman and South End House . . . . initiation of new members and dinner at the Smith House . . . . annual concert in February.

MEMBERS 1958-59

Margaret Eaton .....President
Kirsten Albro .....Vice-President
Kay Gibson .....Secretary
Catherine Sanderson .....Treasurer
Florence Burke .....Sergeant-at-Arms

Janet Anderson
Paula Blackmur
Theresa Hooper
Helen Hunt
Johanna Rudelt
Joan Wilson

MUSIC EDUCATORS NATIONAL CONFERENCE

Mrs. Whitney, Donald LeGrow, President; Susan Lovegrove, Secretary

Richly harmophonic music every Friday from Music Ed Band . . . . seniors conduct . . . . music librarians from Junior Class . . . . exchanges with B. U. and Lowell State . . . . Judy Melvin to MENC conference in Buffalo.

MEMBERS 1958-59

Donald LeGrow .....President
Susan Lovegrove .....Secretary-Treasurer
Mrs. Leta Whitney.....Advisor

Kirsten Albro
Herb Baker
Regina Bartolomucci
Barbara Bearse
Georgianna Berry
Agnes Biscotti
Patricia Capone
Sandra Castaldo
Beverly Clark
Verne Colburn
Diane Cullington
Edward D'Amico
Victor DalPozzal
Carol Demery
Margaret Eaton
John Foss
Kay Gibson
James Gregg
Helen Hunt
Martha Kane
John Kern
Sandra Lenz
Gordon Lew
Katherine Liu
Janet MacCormick
Florence Magoun
Carolyn Marr
Alice Masitis
Pennie Mason
Daniel Mazeika
Judith Melvin
Edmund Moussally
Catherine Nadon
Beverly Newberry
Jeanne Piazza
Johanna Rudelt
Catherine Sanderson
Richard Shore
Robert Swanson
Carol Sykes
Thomas Tarmey
Grace Urrico
Raymond Valente
Judith Walker
Joan Wallace
Arlene Zitowitz

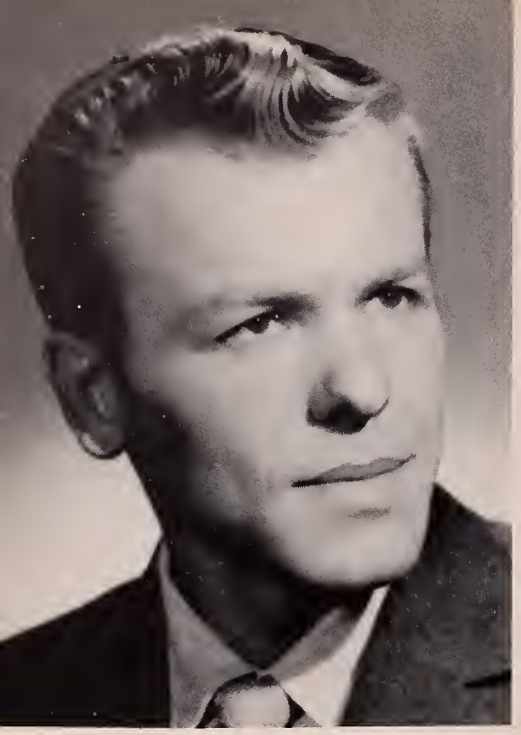

MUSIC THERAPHY CLUB

Club for Music Therapy majors . . . . accumulating library of technical books . . . . fall conference of New England chapter, National Association of Music Therapists . . . . display for NAMT conference in Cincinnati, October 29 to November 1.

EDWARD BUCK
President

MEMBERS 1958-59

Edward Buck .....President
Beverly Samans .....Vice-President
Audrey Gardner .....Secretary

Barbara Bender
Florence Burke
Roberta Janusz
Elizabeth Tinsman
Myra Welch

JENETTE MacDONALD

President

NEW ENGLAND CONSERVATORY DORMITORY

OFFICERS

Jenette MacDonald .....President
Lois Steele .....Secretary
Susan Lovegrove .....Treasurer

STAFF

Mrs. Whitcomb .....Housemother
Mrs. Mills.....Assistant Housemother
Miss Vanderschuur .....Nurse

NEWMAN CLUB

FRANCES BRUNNSTROM
President

Meetings twice a month . . . . discuss pertinent topics . . . . sponsor retreats . . . . advisor Father Rogers.

MEMBERS 1958-59

Frances Brunnstrom .....President
Patricia Holmes .....Vice-President
Mary Anne MacKinnon.....Secretary
Carol Duffy .....Treasurer

Agnès Biscotti
Rosita Casanova
Violetta de la Mata
Carol Gelpi
Carol Gignac
Darysabel Isales
Martha Kane
Clara Lenuzza
Alice Masitis
Sylvia McDermeitt
Beverly Newberry
Carmen Toro
Alice Trimmer

FRATERNITIES...

PHI MU ALPHA SINFONIA

Oldest musical fraternity in America founded at the Conservatory October 6, 1898 . . . . annual concert in February . . . annual Buffet Supper in April . . . . Thursday afternoon concert series.

MEMBERS 1958-59

Thomas Tarmey .....President
Donald LeGrow.....Vice-President
Verne Colburne .....Recording Secretary
Andrew Kazdin.....Corresponding Secretary
John Gauya .....Treasurer
Herb Baker .....Pledge Master
Victor DalPozzal .....Historian
John Foss .....Warden

Stanley Bednarz
William Brys
Frank Clark
William Conlon
Daniel Mazeika
Manuel Medeiros
Edmund Moussally
Lucien Olivier
Vito Puopolo
George Sumner
John Walker

MU PHI EPSILON

Oldest active chapter founded at NEC in 1903 . . . . support to God's Hill Center School . . . . freshman award to Veronica VanHam . . . . national convention . . . . Christmas program at Mansfield, Mass. . . . . Founder's Day Concert, November 12, with B. U.

JUDITH MELVIN

President

MEMBERS 1958-59

Judith Melvin .....President
Eutha Davis .....Vice-President
Patricia Slattery.....Recording Secretary
Grace Urrico.....Corresponding Secretary
Regina Bartolomucci .....Treasurer
Sandra Robertson.....Student Council Representative
Sandra Robertson .....Warden
Violetta de la Mata ..... Chaplain
Eutha Davis .....Chorister
Rosita Casanova .....Historian

Judith Brightman
Florence Burke
Eunice DeSanchez
Margaret Eaton
Marsha Lackey
Patricia Lee
Alice Masitis
Arlene Zitowitz

KAPPA GAMMA PSI

JOHN RHEA
President

Alpha Chapter founded at NEC, December 10, 1913 . . . . smoker in October . . . . Founder's Day Concert December 10 . . . . annual Bean Supper . . . . initiation and banquet . . . . National Convention at Ithaca College . . . . congratulations to Brother William Hibbard, recipient of the 1958-59 Paderewski scholarship

MEMBERS 1958-59

John Rhea.....President
Vincent Cavalli.....First Vice-President
John Parker.....Second Vice-President
William Hibbard ..... Recording Secretary
William Carmichael.....Corresponding Secretary
Guy Hargrove .....Treasurer
Edward D'Amico .....Sergeant-at-Arms
William Tortolano .....Chaplain - Historian

Edward Buck
Stephan Cazale
Henry Crosby
John Dowd
James Gregg
Roger Kelloway
Joe Kirkland
Irving Lowe
Frank Nizzari
Alfred Puopolo
Frederick Rochester
Robert Sullivan
William Tinker
Phillip Wilson

SIGMA ALPHA IOTA

Lambda Chapter installed at the Conservatory in 1915 . . . . concert for New England States Day at the Sheraton Plaza . . . . concert in Jordan Hall featuring Mr. Schwalb, Mr. Jagel, and Angie Rupert . . . . TV performance of *Garden of Artemis* . . . . concert of American music May 8 . . . . Christmas caroling at Boston Hospital.

CECELIA HAWKINS
President

MEMBERS 1958-59

Cece Hawkins .....President
Shirley Prue .....Vice-President
Marilyn Allen .....Chaplain
Angie Rupert .....Treasurer
Mary Ann Norton.....Recording Secretary
Frances Brunnstrom ..... Corresponding Secretary
Janet Adelberg, Barbara Dinger,
Barbara Bearse .....Editors
Ruth Eells .....Sergeant-at-Arms
Eileen Paco.....Social and Rush Chairman
Nancy Snyder .....Program Chairman

Barbara Bender
Annabelle Bernard

Susan Day
Meri-Dell Sosnick

DELTA OMICRON

JENETTE MacDONALD
President

International Sorority founded in 1909 . . . . Delta Xi Chapter installed at the Conservatory in 1950 . . . . Founder's Day Program . . . . Spring Concert . . . . Christmas program at the Mass. General Hospital . . . . annual Tanglewood scholarship.

MEMBERS 1958-59

Jenette MacDonald .....President
Patricia Capone.....First Vice-President
Janice Walker .....Second Vice-President
Roberta Shelman .....Secretary
Nancy DuCette .....Treasurer
Nancy McNelly .....Warden
Helen Walko .....Chaplain
Miss Dorothy Richards.....Faculty Advisor

Beverly Clark

Lois Steele

PERFORMING GROUPS...

LORNA COOKE DeVARON
Conductor

N. E. C. CHORUS RECIPE

Combine the enthusiasm of the freshman,
the dedication of the practice teacher,
the savoir-faire of the graduate student.

Fold in gradually, performances under
Dr. Charles Munch with the B.S.O.
Sprinkle liberally with R.C.A. Victor
recording sessions.

With a choral director of premium quality,
beat at an accelerando of four hours per week,
thirty-six weeks per year, until smooth.

Pour into Symphony Hall and bring to a boil.
While still warm, frost with a television performance
and a Spring Tour.

Serves one hundred forty-five.

NEW ENGLAND CONSERVATORY CHORUS

CHORUS MEMBERS 1958-59

SOPRANO I

Adelberg, Janet
Anderson, Janet
Babikiyan, Margrit
Brightman, Judith
Capone, Patricia
Castaldo, Sandra
Davis, Eutha
Eaton, Margaret
Fauteux, Valerie
Gibson, Kay
Goode, Jane
Howard, Carolynn
Lackey, Marsha
LaFlamme, Lois
Lovegrove, Susan
MacCormick, Janet
MacDonald, Jenette
Melvin, Judy
Murin, Donna
Stearns, Judy
Wallace, Joan
White, Victoria

ALTO I

Bartolomussi, Regina
Biscotti, Agnes
Burke, Florence
Capillon, Yvette
Cullington, Diane
Davis, Betty
Hunt, Helen
Magoun, Florence
Piazza, Jeanne
Reynolds, Paula
Rivard, Frances
Samans, Beverly
Shurcliff, Joan
Steele, Lois
Taylor, Patricia
Wakefield, Catherine
Walker, Judy
Young, Jean

TENOR I

Belanger, Maurice
Conlon, William
Gagnon, Roland
Gregg, James
Hargrove, Guy
Kirkland, Joe
Verrier, Richard

BASS I

Baker, Herbert
Behn, Axel
Bongiorno, Robert
Boujoukos, James
Caruso, Anthony
Cazale, Stephen
Cifelli, Joseph
Dellovo, Ray
Fox, David
Greene, Thomas
Jacowitz, Edward
Kern, John
LeGrow, Donald
Mazeika, Daniel
Medeiros, Manny
Monteiro, Richard
Moussally, Edmund
Pine, Donald
Puopolo, Vito
Valente, Raymond
Wayshank, Joseph
White, Robert

SOPRANO II

Albro, Kirsten
Barron, Sonya
Bearse, Barbara
Bender, Barbara
Case, Julie Ann
Demery, Carol
Ehrmann, Janice
Gordon, Priscilla
Hopfan, Judith
Kane, Martha
Liburd, Zora
Liu, Katherine
Marr, Carolyn
Masitis, Alice
Morse, Tevis
Nadon, Catherine
Newberry, Beverly
Rudelt, Johanna
Sanderson, Catherine
Smith, Sandra
VanHam, Vernice

ALTO II

Clark, Beverly
DuCette, Nancy
Greenberg, Judith
Howard, Barbara
Lenz, Sandra
Norton, Mary Ann
Rohrman, Sally
Slattery, Patricia
Sykes, Carol
Tinsman, Elizabeth
Urrico, Grace
Zitowitz, Arlene

TENOR II

Bennett, Donald
Brys, William
Colburn, Verne
Emed, Yusuf
Johnson, Charles
Mansfield, Robert
Medeiros, Jarvis
Ryan, James
Swanson, Robert
Wooten, Landrum

BASS II

Berberian, Hratch
Bednarz, Stanley
Chamberlain, Oliver
DalPozzal, Victor
D'Amico, Edward
Darrow, William
Dorsam, Paul
Farmer, Ralph
Fenninger, Ed
Foss, John
Godbold, Dale
Kellaway, Roger
Kent, George
Lew, Gordon
Parker, John
Shore, Richard
Sumner, George
Tarmey, Thomas
Tortolano, William
Walker, John

BORIS GOLDOVSKY
Director

NEW ENGLAND CONSERVATORY OPERA

OPERA MEMBERS 1958-59

Abrevaya, Hilda
Allen, Marilyn
Barretto, Geraldine
Barton, Jenneke
Beauregard, Richard
Berg, James
Bernard, Annabelle
Blackmur, Paula
Conlon, William
Davis, Betty Reese
Davis, Betty W.
Dreher, Gabriella
Eells, Ruth
Elvins, Peter
Etnier, Elizabeth
Evans, Lucille
Fauteux, Valerie
Fennelle, Ray
Fogarty, Thomas
Gavoorian, Joan
Goldovsky, Marina
Grealish, Jeanne
Guazzerotti, John
Henry, Mary Lou
Holgate, Ronald
Howard, Carolynn
Kalled, Genevieve
Kirkland, Joe
Lackey, Marsha
Longanecker, Robin
Murin, Donna
McKendry, Eleanor
Nakashima, Setsuko
Nash, Elizabeth
Nethercut, William
Olivier, Lucien
Pepin, Gertrude
DeSanchez, Eunice
Schaefer, Charlotte
Sheerin, Elizabeth
Shelman, Roberta
Shuman, Irving
Snyder, Nancy
Walsh, Lorraine
Williams, Gilbert
Yu, Alice

NEW ENGLAND CONSERVATORY

RICHARD BURGIN
Conductor

HIRAM MARSH
Librarian

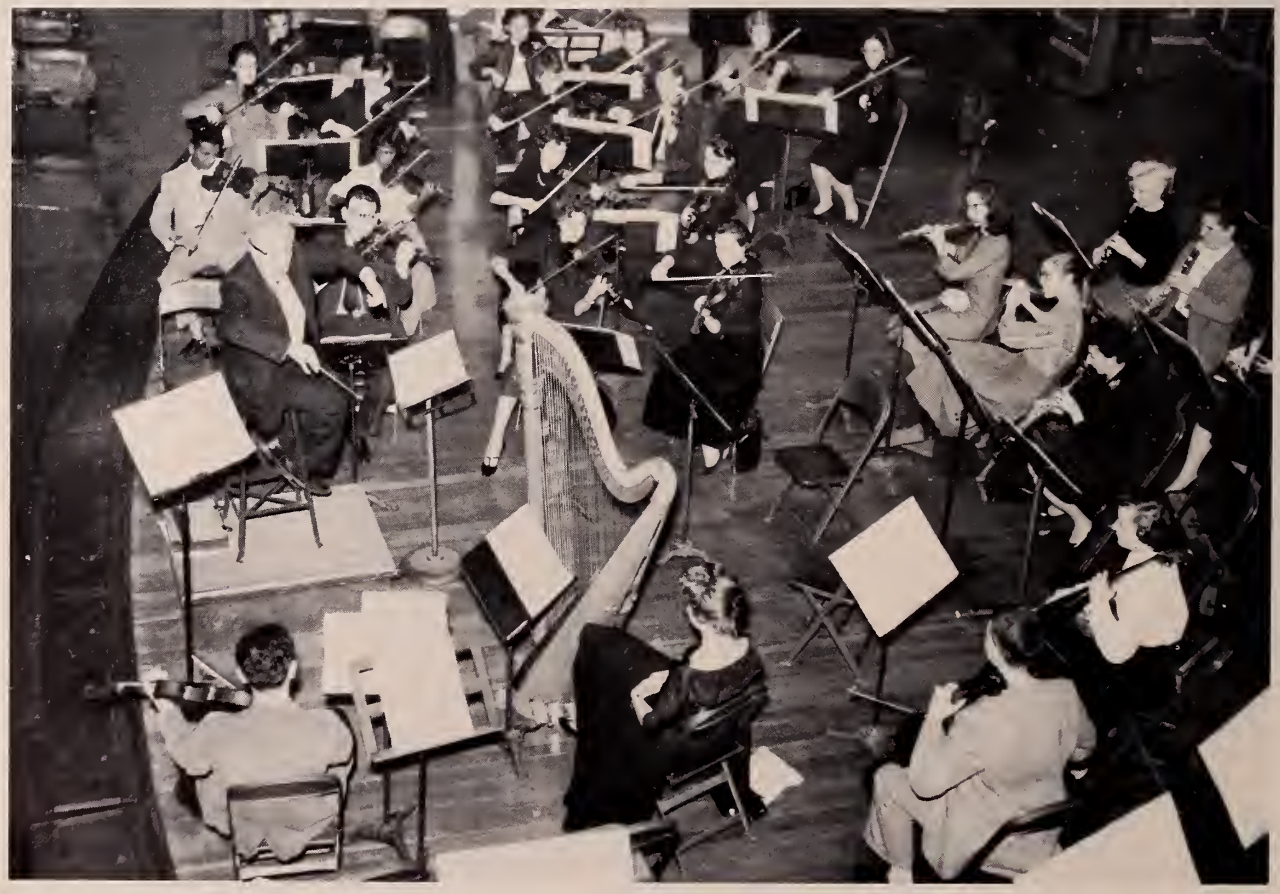

ORCHESTRA

ORCHESTRA MEMBERS 1958-59

Violins I

Pinto, Ayrton
Sasson, Michel
Roche, Joseph
Hence, Marie
Tice, Gloria
Hibbard, William
Winsor, Mary
Mandel, Martin
Bronner, Elizabeth

Violins II

Lindstrom, DeAnne
VanHam, Vernice
Posner, Doris
Mulligan, Sharon
Walker, Janice
Orlando, Orlandino
Wyman, Patricia
Szabo, Aniko
Lee, Sylvia
Abrevaya, Hilda
Trimmer, Alice
Ellis, Susan

Violas

Pietrapaolo, Joseph
Lewis, Arthur
Scheitz, Barbara
Kang, Samuel
Schaefer, Charlotte

Cellos

Atsumi, Takayori
Hahnl, Fernando
McNelly, Nancy
Cohen, Jerome

Basses

Chamberlain, Oliver
Crosby, Henry
Robertson, Sandra
Mason, Pennie

Flutes

Boatright, Harvey
Crain, Cynthia
Lyons, Judith
Schlemmer, Karen
Dinger, Barbara
Macomber, Mary
Cavalli, Vincent
Moore, Gretchen
Baker, Eleanor

Oboes

Hamilton, Milton
Mertha, Eva

Clarinets

Carmichael, William
Kollegian, Harry
Friedland, Sherman
Fierke, Winifred
Duffy, Carol
Lizotte, Andre
Puopolo, Alfred
Wyland, Richard
Dempsey, Wayne
Lourie, Charles
Cochrane, George

Bassoons

McKinnon, Mary Ann
Moss, Ruth
Nizzari, Francis

Horns

Gibson, Peggy
Brown, Cynthia
Batteye, David
Pandolfi, Roland
Cooper, Clarence

Trumpets

Rhea, John
Weber, Paul
Falck, Robert
Dorsam, Paul

Trombones

Swanson, Robert
Powers, George
Groner, Earl

Percussion

Tokarczyk, Walter
Kazdin, Andrew
Beale, Everett
Baker, Herbert

Harp

Hill, Claude

NEW ENGLAND CONSERVATORY

Conductor
WILLIAM TESSON

POPULAR BAND

POP BAND MEMBERS 1958-59

Alto Sax
- Wayne Demsey
- Al Puopolo
- Charlie Lourie

Tenor Sax
- Lee Jeffers
- Richard Monteiro

Baritone Sax
- Santo Bruno

Trombone
- Steve Tabb
- Phil Wilson

Trumpets
- Al Bacon
- Ed D'Amico
- John Parker
- Paul Dorsam

Rhythm
- Joe Jaspisa
- Pete Geracoulis
- Pete Canady

Bass Fiddle
- Pennie Mason

Piano
- Roger Kelloway

NEC 1960

NEC 1961

NEC 1962

NEC 1959

ACTIVITIES...

FRESHMAN

DANCE

NEC

SNOW BALL

ALL SCHOOL CONVOCATION

The New England Conservatory
A COLLEGE OF MUSIC
Founded in 1867

Chavez

CONVOCATION

THE CONSERVATORY ORCHESTRA

Chester W. Williams, Conducting

PROGRAM

NEW ENGLAND CONSERVATORY OF MUSIC

JORDAN HALL

Thursday, March 26, 1959, at 12 noon

CONVOCATION

PROGRAM OF GREGORIAN CHANT
and
MISSA BREVIS by PALESTRINA

Conservatory Choir Ensemble
William Tortolano, Conducting

Introit: "Resurrexi" - Gregorian Chant, fourth m

Kyrie, Gloria - MISSA BREVIS

Gradual: "Haec Diee" - Gregorian Chant, secon

Sequence: "Victimae Paschali Laudes" c. 105
Gregorian Chant, fi

Credo, Sanctus-Benedictus - MISSA BREVIS

Communion: "Pascha Nostrum" - Gregorian

Agnus Dei I (4 part

Rhelpar

NEW ENGLAND CONSERVATORY OF MUSIC

JORDAN HALL

Thursday, February 19, 1959, at 12 noon

CONVOCATION

PROGRAM OF LENTEN MUSIC
presented by
Sigma Alpha Iota

Purcell . . . . . Lord, what is man?
Bach . . . . . Ah, Golgotha
(ST. MATTHEW PASSION)
It is finished
(ST. JOHN PASSION)
Jean Grealish, contralto
Doleres Rodriguez, accompanist

Fauré . . . . . Mass for women's voices
Susan Day, soprano
Sigma Alpha Iota Chorus
James Mitchell, conductor

Bach . . . . . God, my Shepherd, walks beside me
Annabelle Bernard, soprano
Yuko Hayashi, harpsichord
Eleanor Preble, flute
Cynthia Crane, flute

Bach . . . . . ever faithful
Bernard, soprano
Hayashi, organ
Pinto, violin obligato

Scripture readings by Lois Whitney, of the Faculty

Montepiero

SPONSORS

CLASS OF 1959

CLASS OF 1960

SOPHOMORE CLASS	DELTA OMICRON
CONSERVATORY CLUB	SIGMA ALPHA IOTA

KAPPA GAMMA PSI

HEMENWAY FOOD SHOP

The Printing Press

I AM the printing press, born of the mother earth. My heart is of steel, my limbs are of iron, and my fingers are of brass.

I sing the songs of the world, the oratorios of history, the symphonies of all time.

I am the voice of to-day, the herald of to-morrow. I weave into the warp of the past the woof of the future. I tell the stories of peace and war alike.

I make the human heart beat with passion or tenderness. I stir the pulse of nations, and make brave men do better deeds, and soldiers die . . . .

I am the laughter and tears of the world, and I shall never die until all things return to the immutable dust.

I am the printing press.

—*Robert Hobart Davis (1869-1942)*

Roy Lithograph Co.

A COMPLETE PHOTO-LITHOGRAPHIC SERVICE

162 HOWARD STREET FRAMINGHAM, MASS.